

C H A N G I N G  
L I V E S

ONE STUDENT AT A TIME





Our objective is to inspire

To provide hope, to give meaning to dreams

To be the impetus for change



## Changing lives, one student at a time.

It's our mission. It's our passion. It's what we're all about. Foothill and De Anza colleges have served more than one million students, and every day we work to increase that number. Foothill-De Anza Foundation's primary focus is to enable the colleges to deliver on their core value of open access to education for all.

Thank you for helping us to change students' lives and inspire them to do the same for others.



# Community Connections: Welcome from the Chancellor & Presidents

The generosity of community members makes an enormous difference in the lives of Foothill and De Anza college students. Donors have joined us to build the Foothill-De Anza Foundation into one of the strongest community college fundraising organizations in California for changing lives, one student at a time.

Community support for scholarships, book vouchers and paid internships means more than just financial sustenance. For students struggling to afford the basics of food and shelter while attending college, it sends a message that people they've never met care enough about them to invest in their future. You will meet a few of these extraordinary people on the following pages and see how their gifts help our colleges and students excel.

As leaders of the Foothill-De Anza Community College District, we're deeply grateful to the visionary individuals and organizations whose contributions offer a new and diverse generation of students the educational opportunity they'll need to succeed in college and in the workforce.

Whether our students are military veterans, budding filmmakers, athletes or the first in their families to attend college – whether they are studying to become health care professionals, computer scientists, community organizers, physicists or automotive technicians – those who benefit from your support will carry that sense of connection forward.

*Thank you for supporting our students!*



**Brian Murphy, Ph.D.**  
President,  
De Anza College

**Judy C. Miner, Ed. D.**  
Chancellor,  
Foothill-De Anza  
Community College District

**Thuy Thi Nguyen, J.D.**  
President,  
Foothill College



# Financials

Each year, supporters contribute to the students and programs that make Foothill-De Anza distinctive. The Foothill-De Anza Foundation is committed to transparency and accountability, and we work to ensure the greatest educational impact of every donor investment.

The foundation invests its resources with Kaspick & Company, which has more than 25 years of experience managing endowments for nonprofit clients. Kaspick manages more than \$5.8 billion and is recognized nationally for the quality of its services.

## CONTRIBUTIONS

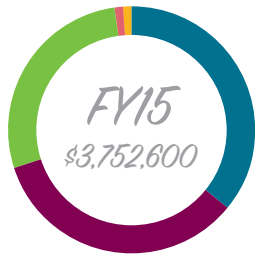

- Corps & Orgs | 36%
- Individuals | 34%
- Foundation | 28%
- Bequests | 1%
- Events | 1%

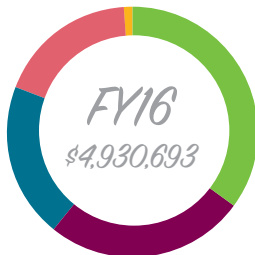

- Foundation | 35%
- Individuals | 26%
- Corps & Orgs | 20%
- Bequests | 18%
- Events | 1%

31%  
increase

## AUDITED FINANCIALS

*FY15*

*Total Assets:* \$38,295,233

*Program & Scholarship Expenses:* \$2,980,282



Foothill-De Anza Foundation's FY15 tax return and financial statements are available upon request. To request copies, please e-mail us at [foundation@fhda.edu](mailto:foundation@fhda.edu).

# Making a Difference



## \$400,000

### *Scholarships & Book Vouchers*

Awarded last year, this money made a huge difference in the lives of hundreds of Foothill and De Anza students.

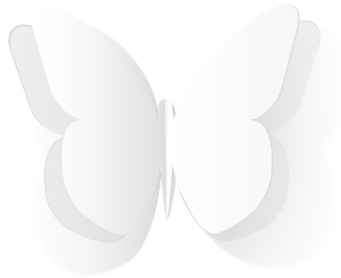

**CREATING LEADERS**

**The Vasconcellos Institute for Democracy in Action (VIDA)** empowers students to become agents of change. Thanks to the Morgan Family Foundation challenge grant of \$198,000 over three years, VIDA continues to lead the way in teaching students to be civically engaged. De Anza students provided **more than \$300,000 worth of community service** last year at local nonprofit organizations.

## **\$250,000+** *RAISED FOR STUDENT-VETERANS*

Foothill and De Anza enroll approximately **850** student-veterans annually. Strong community partners have raised more than **\$250,000** over the last two years for educational support services that our student-veterans need to be successful. Rotarian super volunteer Ron Labetich led fundraising efforts of the Los Altos Rotary Veterans Support Committee for the **Foothill College Veterans Resource Center**. "Our student-veterans have given their best in service to this country," Labetich said. "Now it's our turn. The Resource Center provides outstanding support and encourages Rotarians and other community members to contribute time and talent, as well as money, to help these students as they transition from military service to civilian life."

# Changing Lives

## Superhero

In fall 2015, Science Learning Institute Director Oxana Pantchenko challenged students enrolled in her **biomedical engineering** course at Foothill College to develop special grips for children with disabilities, starting with brightly colored toothbrush holders. Physical therapists at California Children's Services then introduced Pantchenko and some of her students to **Noel, a 4-year-old boy born with a condition called arthrogryposis** that prevents him from using his muscles to bend his arms.

Foothill student interns were then tasked with designing a 3-D printed biomedical device to assist Noel in bending his arms. Kevin Godines, a 22-year-old Foothill intern, gave superhero powers to Noel by designing twin **exo-skeleton arms** made of 3-D printed plastic and elastic bands.



## No.1 & No.2 *Ranked Top for Transfer*

Foothill and De Anza are among the top colleges for university transfer, and were cited last year in the *Chronicle of Higher Education* as the **#1 and #2** large public two-year colleges in the nation for graduating first-time, degree-seeking students within three years.

## Extended Opportunity Programs & Services (EOPS)

annually assists nearly **1,200 academically disadvantaged students** who live below poverty level with college expenses, including textbooks. The FHDA Foundation helps bridge the gap with book vouchers so students can stay in school and achieve their college and career goals.

### TEXTBOOK COSTS

Up to \$1,200 per year

“ I strongly believe programs like EOPS can break through barriers that students from lower economic backgrounds face. When I become a doctor, it will be my turn to give back and help other students. ”

~ Bao, De Anza Alumnus - Neurobiology, Physiology & Behavioral Science Major at UC Davis

# Transforming Futures



## STEM Pathways



The **Foothill College Science Learning Institute (SLI)** is dedicated to creating **new generations of scientists, engineers, teachers, and technicians**. SLI initiatives focus on recruiting talented faculty, identifying new curriculum, testing new teaching and learning methods, and establishing partnerships with institutions and individuals in the Silicon Valley to engage more students in exploring science, technology, engineering, and mathematics. This year, **60 student interns gained hands-on experience working in STEM fields**, reflecting a strong commitment to expanding paid internships.

To reach students at a younger age, **Foothill's STEM Summer Camps offered 1,800 seats** at minimal cost in 2016 to **middle and high school students** for fun and immersive STEM experiences. Community support for 426 scholarship seats plus transportation **enabled participation by a diverse group of low-income students**. Foothill is grateful for the generosity of SLI donors and community partners who are helping pave the way for a more diverse workforce.



### ***BUILDING CONFIDENCE***

In 2015, funds from the estate of Robert Heath helped send four underrepresented De Anza students on a **monthlong trip to Kenya's Turkana Basin**. De Anza Instructor Isaiah Nengo, **a Harvard-educated protégé of Richard Leakey**, led the expedition. Nengo said the chance for students to engage in hands-on research helps them **see the world in new ways** and gives them courage to take risks and **pursue the things they really**

**love**. Nengo will lead another group of students to the Turkana Basin in 2016.

De Anza student Paloma Zamora said her summer experience in Kenya opened her eyes. "I learned to just go for it, even though I was scared and didn't feel like I could do it." Her primary take-away from the trip? "**Confidence**," Paloma said.

## 60,000 Students

enroll annually at Foothill and De Anza

*About 30% of Our Students*  
are first in their families to attend college

“ De Anza College gave me a sense of community that will stay with me on my journey through school and life. ”

~ Jackie, 2016 Alumna





# A Legacy of His Own: Jim Jackson

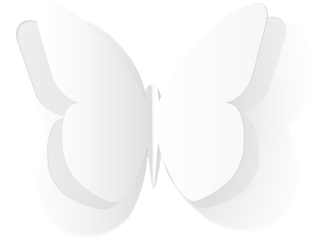

A tireless champion of education and longtime volunteer for the Foothill-De Anza Foundation, Jim Jackson has always seen the incredible value in planned giving to donor-supported community organizations. Now retired from estate planning law, Jackson has helped many people make the biggest gift they will ever make through their estates.

From 2003 through 2008, Jackson served as the foundation's pro bono planned giving director and led the way for the foundation to establish the Legacy Circle for donors who include Foothill or De Anza in their estate plans. Jim's efforts also were instrumental in the foundation offering charitable gift annuities.

Jim practices what he preaches, and in 2003 he and his wife, Pat, gave the foundation its first gift annuity, which eventually will benefit De Anza students.

"I found that a gift annuity is one of the best ways to obtain a good return on my money, while still leaving a large legacy gift to Foothill-De Anza," said Jackson.

In addition to the annuity, he has established a charitable remainder trust, which will ultimately provide a legacy gift to the foundation for the benefit of De Anza students. The annuity and trust allow Jackson to meet his financial needs while giving back to his community and supporting an organization he admires.

Jim's giving doesn't stop with the Legacy Circle. He also recently established the Jackson Family Education Scholarship through the Cupertino Rotary Endowment Foundation.

Jackson set up the scholarship fund so that every year it will benefit one De Anza student who plans on transferring to a four-year university as an education major. He established the scholarship as a way for friends and family to remember Pat, his dear wife of 59 years who passed away in 2015. The \$7,000 annual scholarship is the largest private scholarship the foundation awards. Jim wanted to make sure it would be generous enough to alleviate the financial pressure of transferring to a four-year university.

"Education has been of critical importance in my life and the life of my family," Jim said. "As a resident and former mayor of Cupertino, I am incredibly proud to have De Anza, a world-class community college, in our city."



*Pat & Jim Jackson on their 50<sup>th</sup> wedding anniversary.*

# Scholarship Impact: Anita Manwani-Bhagat

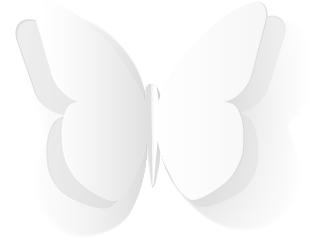

A longtime friend to both Foothill and De Anza colleges, Anita Manwani-Bhagat has served on the Foothill-De Anza Foundation Board of Directors since 2007. This year, she is the incoming secretary, but she has acted in many other roles, including serving as board president. A tireless leader for open-access education, Anita and her husband, Arjun, established the Anita Manwani-Bhagat and Arjun Bhagat Scholarship in 2013.

"Education has always been important to our family," Anita said. "My parents and my in-laws were refugees. Their struggle led us to recognize that education is one of the only things that is not transient, that once you have it, no one can take it from you."

The couple's very generous gift funds six \$1,500 scholarship awards annually at each campus. The scholarships assist financially needy students who show promise in successfully completing a workforce certification program or a major in science, technology, engineering or mathematics.

Manwani-Bhagat said, "We were inspired by the students who choose to partake in the journey of education, and persevere in spite of the barriers they face."

Their scholarship fund to date has helped change 45 student lives. Manwani-Bhagat said one of the greatest rewards of giving is hearing from students how much the scholarship made a difference:

*"I want you to know that I won't let you down. I will succeed. I will become an engineer and make this world a little better. I will never forget the help you have given me and my daughter."*

~ Bryant, 2016 Foothill Engineering Major

"Foothill and De Anza are filled with dedicated faculty, staff and administrators who are changing student lives with only limited state resources," Manwani-Bhagat said. "There is always a need for greater support of these students, and I want to be a part of that."



Anita Manwani-Bhagat with one of her 2016 Foothill scholarship recipients.



A few of the Manwani-Bhagat Family 2016 scholarship recipients.

# Investing in Education: Becky & Jim Morgan

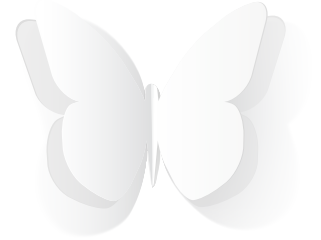

Becky and Jim Morgan of Los Altos have been giving to various programs at Foothill College and De Anza College for more than a decade. Through the Morgan Family Foundation, they have generously donated more than \$5 million, making them the Foothill-De Anza Foundation's largest donors.

"We give because the quality of education is superb for those earning an associate degree, transferring to a four-year college, or receiving specialized training," the Morgans said. "Two of our board members benefited from these community colleges years ago and we want today's young people to have similar opportunities."

One of the Morgans' earliest gifts created an endowed chair in the Environmental Studies Department at De Anza College – the first endowed chair in the California Community Colleges. This endowment gives faculty the opportunity to innovate and excel in educating a wealth of Silicon Valley students about a topic of critical importance, ensuring that future generations will become increasingly responsible stewards of the environment.

The Morgans also support the Krause Center for Innovation (KCI) at Foothill College, which introduces educators to new technology and leading-edge curriculum. Bay Area teachers who come to the center to enhance their skills end up touching the lives of thousands of K–12 students. The knowledge gained by the teachers in KCI programs yields better prepared K–12 students for the ever-changing world awaiting them.

Through a three-year matching gift, the Morgan Family Foundation has pledged program support for students participating in the Vasconcellos Institute for Democracy in Action (VIDA) at De Anza. This important program prepares the next generation to become agents of change through civic engagement. Having been a California state senator, Becky understands the needs of students who want to make positive change in the lives of people they might never meet.

We are grateful to the Morgan Family Foundation for helping our colleges prepare students for a meaningful future. The impact of these donations is not only immense but will live on in perpetuity, creating ongoing opportunities for positive changes in the lives of students for decades to come.



*Students with Becky Morgan (far right).*



## Why It Matters

*"Foothill College was so important to my growth as an academic, and a person. It was the best decision of my entire life."*

~ **Dani**, Foothill Alumna - Ph.D, University of Cambridge

*"I can't thank you enough for this wonderful opportunity. It's an uplifting feeling to know there are those willing to assist moms like me, aspiring to achieve higher educational goals in life."*

~ **Nicole**, De Anza 2016 Scholarship Recipient

*"We give to Foothill and De Anza colleges because they provide high-level educational and professional training opportunities in our community."*

~ **Pitch & Cathie Johnson**, Major Donors



# Thank You for Your Support



The Foothill-De Anza Foundation proudly recognizes contributions from our community. The success of our students is made possible because of you, our most generous donors, and by our excellent educational programs, student support services, caring staff and outstanding faculty. This list recognizes our donors who have given \$250 or more between July 1, 2015 through June 30, 2016. *Great care has been taken in the preparation of this list, but if errors or omissions have been found, please call us at 650.949.6230.*

\* **Asterisk Denotes Chancellor's Circle Members**

## **VISIONARIES \$500,000+**

Lawrence & Roberta Colin through the  
Colin Charitable Remainder Unitrust  
Gene Haas Foundation  
Heising Simons Foundation

## **INNOVATORS \$100,000 – \$499,999**

Joseph & Hon Mai Goodman  
The Krause Foundation  
Los Altos Rotary Endowment Fund  
James & Rebecca Morgan  
Charitable Foundation  
Noyce Foundation

## **FOUNDERS \$50,000 – \$99,999**

Barbara Ferguson  
House Family Foundation  
Kaiser Permanente  
Reddere Foundation  
Silicon Valley Community Foundation  
United Way Bay Area

## **TRUSTEES \$25,000 – \$49,999**

Eustace-Kwan Family Foundation  
Foundation for California  
Community Colleges  
Estate of Heidi Grundherr  
Eric & Elaine Hahn  
Intrepid Philanthropy Foundation  
Mary McClure  
Armand & Eliane Neukermans  
Joseph & Lynn Pinto\*  
SanDisk Corporation  
Silicon Valley Children's Fund  
Tides Foundation

## **BENEFACTORS \$15,000 – \$24,999**

Bagley Foundation  
The Benevity Community Impact Fund  
Arjun Bhagat & Anita Manwani-Bhagat  
Castellano Family Foundation  
Susan Coleman  
Hurlbut-Johnson Charitable Trusts\*  
Franklin & Catherine Johnson Foundation  
Los Altos Town Crier Holiday Fund  
Moore Family Foundation  
Chris & Donna Paisley  
Sacred Heart Community Service  
Shirish & Archana Sathaye

## **PATRONS \$10,000 – \$14,999**

Anonymous (1)  
Bellejar Foundation  
Gerald & Elly Besson  
Kathy Bridgman  
Hugh Stuart Center Charitable Trust  
Sandy Chau  
David DesJardins & Nancy Blachman  
Gilbane Building Company\*  
Hagerty Education Program  
at America's Museum  
Bill & Jaynie Kind\*  
Mark & Candace Leonard\*  
Los Altos Community Foundation  
Rod Kramer & Maureen McNichols\*  
Microsoft  
Judy C. Miner\*  
Morgan Stanley\*  
TransForm  
Daniel & Charmaine Warmenhoven

**FELLOWS \$5,000 – \$9,999**

Aclaiame Group  
 Vijay & Swati Advani  
 Christopher Ang  
 George & Jeannine Antypas  
 Dave & Joan Barram\*  
 Michael & Sheila Brand  
 Wai-Yan Chau  
 Comcast  
 Marc Coronado  
 Theresa Couture  
 Larry Crooks\*  
 Cupertino Rotary  
 Endowment Foundation  
 Dakota Brothers, Inc.  
 Mark & Patricia Davis  
 EQ Schools  
 Foothill-De Anza Retirees Association  
 Buck & Mary H. Gee  
 General Electric Foundation  
 William & Charlene  
 Glikbarg Foundation  
 Tom & Kipp Gutshall  
 Kenneth & Beverly Haughton  
 Robert Huang  
 Gordon & Sirpa Hunter  
 Innovative Educators, Inc.  
 Martha Kanter\*  
 La Societe Des 40 Et 8  
 Ron & Marilyn Labetich  
 Lockheed Martin Matching  
 Gift Program\*  
 Duncan & Shirley Matteson  
 Marilyn McBain & Anthony Villa  
 Regis & Dianne McKenna  
 Laureston & Barbara McLellan  
 Jerry Moison  
 William Moison  
 Palo Alto Weekly Holiday Fund

Peiffer Foundation  
 Thomas J. Riordan  
 Rotary Club of  
 San Jose Foundation  
 Karen Rudolph  
 Jane & Ed Seaman\*  
 Richard & Ginny Strock\*  
 Bruce & Barbara Swenson\*

**PRESIDENTS \$2,500 – \$4,999**

Apple, Inc.  
 Bob & Mona Armistead  
 Susan & Jeffrey Arrillaga  
 Jimi & Ned Barnholt  
 Mike & Sue Brandy  
 Julie Cates & Fred Ware\*  
 Tess Chandler\*  
 Rowland & Dawn Chase\*  
 Jody Craig  
 Christina Espinosa-Pieb &  
 Wolfgang Pieb\*  
 Foothill Academic Senate  
 Michael & Mary Ellen Fox  
 Jean Gilliland  
 Good Shepherd School  
 Heritage Bank of Commerce  
 Kaist Us Foundation  
 Hal & Iris Korol\*  
 James & Catherine Koshland  
 Peter Landsberger &  
 Claire Noonan\*  
 Hank & Marcia Lawson  
 Maas Companies, Inc.\*  
 Marriott Courtyard Palo Alto  
 Webb & Christina McKinney  
 Judy Moss  
 Christine Myhre  
 Norcal Landscape &  
 Nursery Show

Robert & Anne Pochowski\*  
 John & Martha Rowe  
 Al & Phyllis Rutner\*  
 Santa Clara Valley  
 Water District  
 Mark & Kathleen Santora  
 Singer Family Fund  
 Barbara & Douglas Spreng  
 Darryl & Dorothy Stow\*  
 Dr. Phan Van Truong  
 Norman & Antonia Tu

**EDUCATORS \$1,000 – \$2,499**

Ralph & Kathy Adams\*  
 Holly & Sandy Agbayani\*  
 Barbara Allen  
 Dudley & Elaine Andersen\*  
 Don & Peggy Aoki  
 Chris & Susan Barker\*  
 Steven Blank & Alison Elliott  
 John & Jane Challas  
 Brian & Mara Beardmore  
 George & Betsy Bechtel\*  
 Melanie Bennetts  
 Mary L. Bianco  
 Faith Braff  
 Paul & Melonie Brophy\*  
 Henry Bullock  
 Ling Bundgaard  
 Jerry Cain & Scott James  
 Al & Carmen Castellano  
 Doug & Sue Chance  
 Dolores Chasuk\*  
 Charles Cheever  
 Christ Episcopal Church  
 of Los Altos  
 Paul Chrzanowski  
 William & Katharine Closs  
 Fran Codispoti & Ken Schroeder\*

Bill & Claudia Coleman  
 College Futures Foundation  
 Gary & Marilyn Cooper\*  
 Alicia Cortez &  
 Armando Benavides  
 Yogen & Peggy Dalal\*  
 Daughters of  
 The American Revolution  
 Paul & Kelly Davis\*  
 Paul & Paula De Cillis  
 Diane Doolittle  
 Robert & Ann Debusk\*  
 Gary & Lisa Elliott\*  
 Allan & Suzanne Epstein\*  
 Fair Elections Legal Network  
 Virginia Farthing  
 Konnilyn Feig  
 David Fetterman &  
 Kimberly Sambrook  
 John Fiddes & Karen Talmadge  
 Robert & Susan Finocchio  
 Frank & Jeanne Fischer  
 Foothill-De Anza  
 Faculty Association  
 Gregory Fowler  
 Garden Club of Los Altos  
 Bennett & Joan Gates\*  
 Chuck & Nancy Geschke  
 Dick Greif & Shirley Sparks-Greif\*  
 Sadhana R. Gupta  
 Eric Gutfeldt &  
 Deborah Goldeen\*  
 Eric Guttman  
 Jan Half  
 William & Kathleen Hammerson  
 Sam & Janet Harding\*  
 Richard Hester  
 Carrie Hicks  
 William & May Hirose

Sylvia Hooks  
 Truly Hunter  
 Inner Wheel Club of Cupertino  
 Jim Jackson\*  
 Franklin P. & Cathie Johnson  
 Hardy Jones &  
 Jane Bryan-Jones\*  
 Mel & Mady Kahn\*  
 Jeff Kanter  
 Christina Kenrick  
 Michael & June Klein\*  
 KT Foundation  
 Hsing & Margaret Kung\*  
 Lam Research Foundation  
 Sherman Jay Lee  
 Dan'I & Susan Lewin  
 Glenn Louie  
 Lujer, LLC  
 The Honorable  
 Patricia Manoukian  
 The Honorable  
 Socrates Manoukian  
 Kazuo Maruoka  
 Michael & Ina Korek  
 Foundation Trust  
 Microsoft Matching  
 Gifts Program  
 Gene & Penelope Midlock  
 Hy & Myrna Mitchner  
 Mobileforce Software, Inc.  
 Brian Murphy & Susan Hoffman\*  
 Gib & Susan Myers  
 Vivian Nahmias  
 Martin & Diana Neiman\*  
 John Ng  
 Henry Ngo  
 Mai Ngo  
 Louis Nguyen  
 Duc Nguyen

Kathy Nguyen  
 Lucas Nihlen  
 Dorene Novotny  
 Paul & Liz Nyberg  
 Outdoor Foundation  
 Palo Alto University, Inc.  
 Sonal Parekh & Ashish Fanse  
 Hugh & Julie Pearce  
 Denise Pitsch\*  
 Joan Platt  
 Judith Pogue\*  
 David Pratt  
 Morris Pripstein  
 Clara Ramba  
 Chris & Anne Ream\*  
 Susan Reidy  
 Matthew M. Roy  
 Yariv Sadan  
 Santa Clara County  
 Hot Stove Corp.  
 Schwab Charitable Fund  
 Jeanne Seeley\*  
 Rob & Meryl Selig  
 Katherine Sharp  
 Kurtis Shenefiel  
 Rodney Shields  
 Silicon Valley Chapter, Sons  
 of The American Revolution  
 Laury & Mary Smith\*  
 David Smith  
 Nanette Solvason  
 Laurence Spitters  
 Jon Starr  
 Stevens Creek Office Center  
 Art Swift & Terry Edwards\*  
 Victoria Taketa  
 Kavita Tankha & Rajat Bahri\*  
 Linda Thor & Bob Huntsinger  
 Eloise Reed

Mike & Kathy Torgersen\*  
 Irene Tse  
 Paul & Elizabeth Tucker  
 University of California, Berkeley  
 University of San Francisco  
 University of Wisconsin  
 Theresa Vandiver  
 Tamie Vu  
 Charles & Camille Wade  
 Jim & Sharon Walker  
 James Wang

Jane Wellman  
 Western Horticultural Society  
 Whole Foods Market  
 Kristin Elisabeth Wiehe  
 Wayne Williams\*  
 David Wilson  
 William & Jacqueline Yee  
 Jane Zahra  
 Habib Zakerani & Naz Motayar



## Chancellor's Circle

Members of the Chancellor's Circle have generously given a minimum \$1,000 unrestricted gift annually. Since the Chancellor's Circle was started in 2001, we've raised nearly **\$2 million** that we have immediately put to work for students. This annual dependable support provides the tipping point for student success by allowing the college presidents to direct the funds where they are most needed.

These funds provide support to thousands of students and a virtually unlimited return to the future of our community and our economy. We are inspired by our students' grit and their determination to complete their studies despite numerous obstacles – and with a little extra support and encouragement, these students will flourish.

Unrestricted gifts go toward essential support services such as scholarships, food pantries, student tutoring, book vouchers and work-study jobs. Student support programs like these let students spend more time on campus – which makes them more likely to stay in school and succeed.



## SCHOLARS \$500 – \$999

Adobe Animal Hospital  
Karen Alden  
Julie Almquist  
A. Hugh & Edith Argabrite  
Asian Pacific Islander  
Fredrika Baer  
Brandon Bailey & Becky Bartindale  
Mark Beckstead  
Travis Berman  
Cindy Boucher  
Richard Bevan  
Kent Brisbin  
Paul & Theresa Brown  
Scott & Francine Brunson  
Lisa Castellanos  
Cindy Castillo\*  
Theodore Marthusron Chakkapark  
Pearl Cheng & Bob Campbell\*  
Chinese Historical Culture Project  
David Choi  
Karen Chow  
CNN Job Fair Services, Inc.  
Mayra Cruz  
Dexter & Jean Dawes  
De Anza Kiwanis  
Guillaume Delaporte  
Dogbeach Dentistry, Inc.  
Frederick & Faith Duhring  
Jerome & Linda Elkind  
Jane Enright  
Robert & Jan Fenwick  
Foothill College Student Accounts  
Jerry & Liane Freeman  
Greg & Penny Gallo  
Kim & Susan Graham  
Michael & Barbara Gross  
Ken Gunderson

J. Kern Hamilton  
Fred & MaryLou Heslet  
Jeffrey Hill  
Ed Hoffman & Dolly Sandoval  
Jeremy Holland & Anna Durante  
Susan Hyatt  
Jeff & Cheryl Hylton  
IBM International Foundation  
Intel Matching Gifts  
to Education Program  
Vijay & Anagha Jain  
Paul & Nancie Janiak  
Jay Jensky  
Michael Kaminski  
John Koontz  
*The Korea Times* San Francisco  
Coleen Lee-Wheat  
Alexander Li & Julie Tung  
Xuejun Li  
Karl & Jane Littau  
Gary Mahany  
Jeffrey Markham  
Irwin Maruoka  
Diane Mathios  
Michael McCusker  
Warren McDonald  
Robert & Kirsten McGlynn  
Jeffrey & Ladawn Meade  
John & Susan Meaney  
Mike & Elyce Melmon  
Adam Merino  
Karen Meryash  
Andy Miller  
William Milne  
Ruth Mohanram  
Nicholas & Jo Anne Moore  
James Mulroy  
Andrew & Kristin Munday  
Elias Nacif

Cindy Ngo  
Chung & Mimi Nguyen  
Stefanie Nishimura  
Albert & Nancy Okamoto  
Jim O'Neill  
Daniel Orlikowski  
David & Lisa Orton  
The David & Lucile  
Packard Foundation  
Mary Payne  
Pivotal Software, Inc.  
Darwin & Donna Poulos  
Massimo Prati  
Malvina Predoliak  
Kien Quach  
Ann Rando\*  
Robert & Amy Rivera  
Richard Salburg  
San Jose International  
Piano Competition  
Eugene Seelbach  
Maria Servin  
Silicon Valley Creates  
Boyd & Jill Smith  
State Farm  
Insurance Companies  
Rich & Carla Stevenson  
Che-Yen Su  
Chinin & Elizabeth Tana  
James Terrell  
Carl & Susan Thomsen  
Rowena Tomaneng  
Scott Turner & Pamela Decharo  
Jeremy Ueno, DMD  
Savita Vaidhyanathan  
Wells Fargo Community  
Support Campaign  
Joan Williamson\*  
Kelly Winters

Charles Xuereb  
Nicky Yuen  
La Donna Yumori-Kaku

## DEANS \$250 – \$499

Vaughn Abbott  
Brian Adams  
Paul Alioshin  
Barbara Allie  
Susan Boyett  
Bright Funds Foundation  
Beverly Brockway  
James Bruno  
Nancy Canter  
Louis Caputo  
David Cash  
Alison Chaiken  
Brendan Chan  
Clint Chaplin  
Jean Gardner Ching  
Matthew Christman  
City of San Jose  
Nancy Clark  
Joe & Ann Cleaver  
Judith Clavijo  
Lori Clinchard  
Andrew Cohen  
Jordan Cookman  
Phil & Kathleen Creger  
Sandra Lynn Cutshall  
Drew Dara-Abrams  
Nicole Davis  
De Anza Student Accounts  
Deborah Dexter  
Stephen Dill  
The Walt Disney  
Company Foundation  
Joseph Doniach  
Jeanne Duisenberg

William Dwan  
Mary Jane & John Edwards  
Ramin Elahi  
W. Ferrell & Page Sanders  
Lee Flippin  
Tom Fussy  
Jeffrey Gardiner  
Isaac & Cozetta Guinn  
Dan Gunning  
Sylvia Gutierrez  
Michael Hamilton  
Michael Hammes  
Austin Haugen  
Steven & Deberah Hayes  
James Heslin  
Doris Hijmans  
Timothy Hoffman  
Summer Holmstrand  
Murray & Charlotte Horton  
IBM Employee Services Center  
Hauser Izzo, LLC  
Alfred Janssen  
J. Kannegaard  
Jan Kawazoe Potter  
Willy Keats  
Ray & Janet Klinke  
Robert & Kathee Kraker\*  
Peter & Sue La Tourette  
Nicolas Lacasse  
Carey Wing-Yin Lai  
Nancy Larkin  
Robin Latta  
King & Ginny Lear\*  
Marie Lee  
Suzanne Legallet  
LinkedIn Matching Gifts Program  
Luther Burbank Savings  
Sara Macknick

Sally Mandle  
Jacqueline Mayer  
Kevin & Gail McElroy  
Mentor Graphics Foundation  
Chris & Kimberlee Messina  
Chris Michael  
Cara Miyasaki-Ching  
Joseph Anthony Moreau  
Joost & Kristien Mortelmans  
Alan Murphy  
Yen & Nhan Nguyen  
Paula Norsell  
Edmundo Norte  
Rhoda & Stephen Nutik  
George Ogden  
Brian & Molly Paaso  
Daniel Pappas  
Robert F. Paredes  
Annie Phan  
Diane Pierce  
Anna Marie Poklewski  
Donald Polensky &  
Flavia Polensky-Geist  
Keith & Ellen Ridge-Cooper  
Nicholas Risso  
David Sacarelos  
Mark Segal  
Paul Sheard  
David Simon &  
Lynn Gordon  
Randall Smith  
Carl Stehle  
Denise Swett  
Richard &  
Barbara Tanaka  
Phillip Taylor  
Andrew Towell  
Michael Trainor

Luke Truax  
Trung Lam  
Jenny Tsai  
Mike & Ellen Turbow  
Ken & Alice Uyeda  
Douglas Warmke  
WLC Architects, Inc.

Eric Wong  
Gilbert & Helen Wong  
Andrew & Monique Wood  
Carmela Xuereb  
Gisela Zebroski  
John Zoglin



# Legacy Circle

The Legacy Circle pays tribute to donors who have informed the foundation that they have included Foothill-De Anza in their estate plans. Over the years, the colleges have received more than **\$10 million** from generous Legacy Circle donors who have provided for us in their estates. In turn, these funds have supported hundreds of scholarship awards to students, and helped in areas such as our theatre, fine arts, counseling and technology programs. These generous and visionary commitments play a critical role in ensuring the continued success of our future generation's education.

**Mani & Rajeshwari Ayyar**

**Fred Bach**

**Chris & Susan Barker**

**George & Betsy Bechtel**

**Cynthia Beeman**

**Judy Bradley & Dave Mitchell**

**William Bryan**

**Tess Chandler**

**Lawrence & Roberta Colin**

**Mary De Masters**

**Deborah Dexter**

**Daniel Facciola**

**Robert & Jan Fenwick**

**Herbert Fong & Bernadine Chuck Fong**

**Dianne Gershuny**

**Dick Greif & Shirley Sparks-Greif**

**David Grillot**

**Sam & Janet Harding**

**Michael & Margaret Herzen**

**Doris Hijmans**

**Gordon Holler**

**Julia Hsiao, J.D.**

**Linda Huntimer**

**Jeff & Cheryl Hylton**

**Dan & Barbara Illowsky**

**Tamara Ivanitsky**

**Jim Jackson**

**Mel & Mady Kahn**

**Martha Kanter**

**Liora Keller**

**Gay & Bill Krause**

**Nicol Lea & Jack Hervis**

**King & Ginny Lear**

**Orrin & Carolyn Mahoney**

**Mary McClure**

**Judy C. Miner**

**Richard & Gloria Mitchell**

**Violet L. Montgomery**

**Judy Moss**

**Joseph & Lynn Pinto**

**Lillian Quirke**

**Ann Rando**

**Ed & Jane Seaman**

**Jeanne Seeley**

**Frances Seward**

**Richard Stafetas**

**Dorothy Stauffer**

**Bradley & Edwina Stoll**

**Darryl & Dorothy Stow**

**Dan & Maureen Svenson**

**Penny & Buzz Thayer**

**William Wagner**

**Kristin Elisabeth Wiehe**

**William & Jacqueline Yee**



## Legacy Planning: An Honorary Gift

A much appreciated gift came to the Foothill-De Anza Foundation in June from Lawrence and Roberta Colin. Established through a charitable remainder trust, the gift serves as a legacy and celebration of Larry's life following his passing in November.

The funds will be used to advance the work of the Foothill College Science Learning Institute. This is particularly fitting, in light of Larry's long career at the NASA Ames Research Center. Larry loved his work and his many accomplishments included serving as chief space scientist for the Pioneer Venus Project and overseeing the scientific activities for the Galileo probe mission to Jupiter.

By thinking ahead about the legacy they want to leave, the Colins are creating opportunities for talented Foothill College students to follow in Larry's footsteps and perhaps contribute to important scientific advancements. We are deeply grateful to Larry and Roberta for so generously supporting the Science Learning Institute through their estate planning process.







## How to Give to Foothill-De Anza: Help Us Bridge the Funding Gap & Continue Changing Students' Lives

**Consider:** Although Foothill-De Anza is one of the nation's top-rated community college systems, we're also one of the lowest funded. How do we make up the difference? With creativity, drive and a clear set of priorities, as well as the contributions of a diverse and growing family of community leaders, alumni and friends who understand exactly how decisive their contributions can be.

 **Give Online**  
It's fast, easy and secure at [foundation.fhda.edu](https://foundation.fhda.edu). Once there, just click on *Quick Donate*.

 **Donate by Check**  
Mail us a donation by check and help set the future in motion.

 **Give a Computer**  
Our *Occupational Training Institute* students can refurbish the computer you donate and then return it to service in the hands of a student in need. As long as your system meets our minimum specs, it can make a big educational difference.

 **Pay It Forward with a Planned Gift**  
With a planned or deferred gift you can state your intention to leave a legacy to benefit Foothill-De Anza students. You can mention Foothill-De Anza Foundation in your will or trust or declare FHDA a beneficiary of a life insurance policy or IRA. If you've already included FHDA in your estate plans, then join our Legacy Circle and receive our full recognition!

 **Give to the Educational Excellence Fund**  
Any amount can be a powerful donation. Gifts to the Education Excellence Fund empower the colleges to provide the support services that our students need to achieve student success.

 **Give Securities and Gain**  
By giving a gift of stock or securities, you can avoid capital gains taxes and claim a tax deduction for the full market value of the stocks or bonds up to 30 percent of your adjusted gross income. It's easy to transfer stock electronically – or send certificates directly. When you do, be sure to let us know so we can acknowledge you properly!

 **Give to Scholarships**  
Join the individuals and organizations who provide student support for future generations as well as today. Establish your own endowed scholarship with a gift of \$25,000 or more – or give a gift of any amount to one of our existing scholarship groups.

 **Send Your Car to College**  
If you're disappointed about trade-in values or tired of haggling over price, why not donate your vehicle to us? De Anza's Automotive Technology Program is happy to accept your gently used vehicle for use in its classroom.

 **Be Part of the Chancellor's Circle**  
With an investment of \$1,000 or more, you can make a critical difference in our ability to create educational opportunity for our students. You will also join a distinguished group of community leaders who have raised nearly \$2 million in unrestricted funds.

For more information, visit us at [foundation.fhda.edu/how-to-give](https://foundation.fhda.edu/how-to-give).



## How to Reach the Foothill-De Anza Foundation

Foothill-De Anza Foundation  
12345 El Monte Road  
Los Altos Hills, CA 94022  
650.949.6230

### *Connect with us!*

Check out the latest stories and updates:

**website:** [www.foundation.fhda.edu](http://www.foundation.fhda.edu)

**facebook:** [www.facebook.com/FHDAFoundation](http://www.facebook.com/FHDAFoundation)

**twitter:** [@fhda\\_foundation](https://twitter.com/fhda_foundation)

**linkedin:** [www.linkedin.com/company/foothill-de-anza-community-college-district](http://www.linkedin.com/company/foothill-de-anza-community-college-district)

### *STAFF*

**Tess Chandler**, Executive Director | [chandlertess@fhda.edu](mailto:chandlertess@fhda.edu) | 650.949.6149

**Robin Latta**, Assistant Director | [lattarobin@fhda.edu](mailto:lattarobin@fhda.edu) | 650.949.6233

**Laura Woodworth**, Director of Development - Foothill College | [woodworthlaura@fhda.edu](mailto:woodworthlaura@fhda.edu) | 650.949.6232

**Dennis Cima**, Director of Development - De Anza College | [cimadennis@fhda.edu](mailto:cimadennis@fhda.edu) | 650.949.6231

**Lindsay West**, Communications & Development Coordinator | [westlindsay@fhda.edu](mailto:westlindsay@fhda.edu) | 650.949.6924

**Kathy Nguyen**, Accountant | [nguyenkathy@fhda.edu](mailto:nguyenkathy@fhda.edu) | 650.949.6923

**Victoria Dinh**, Gift Processor | [dinhvictoria@fhda.edu](mailto:dinhvictoria@fhda.edu) | 650.949.6230

The mission of the Foothill-De Anza Community Colleges Foundation is to change student lives by raising and investing funds to support the educational excellence of Foothill and De Anza colleges. Together, this important work is achieved by our Board of Directors and the Foothill and De Anza College Commissions who are dedicated to promoting our colleges within the community and engage in projects, activities, and fundraising in direct support of student success.



### Foothill-De Anza Foundation Board of Directors

Don Aoki, *President* | Archana Sathaye, *Vice President* | Art Swift, *Treasurer* | Anita Manwani-Bhagat, *Secretary*  
Swati Advani | Patrick Ahrens | Elaine Andersen | Kelly Davis | Lisa Elliott  
Gay Krause | Peter Landsberger | Sue Levy | Kavita Tankha

### Ex Officio Members

Dr. Judy C. Miner, *District Chancellor* | Betsy Bechtel, *District Trustee* | Pearl Cheng, *District Trustee*  
Orrin Mahoney, *De Anza Commission* | Dr. Brian Murphy, *President - De Anza*  
Thuy Thi Nguyen, *President - Foothill* | Mary Smith, *De Anza Commission*



## 2016 ANNUAL REPORT

Design: Helen Hueg | Photography: Gino DeGrandis & Julie Ceballos